



[See More Online](#)

KPF: Key Property Facts

An Analysis of This Property & The Local Area

Wednesday 08th October 2025

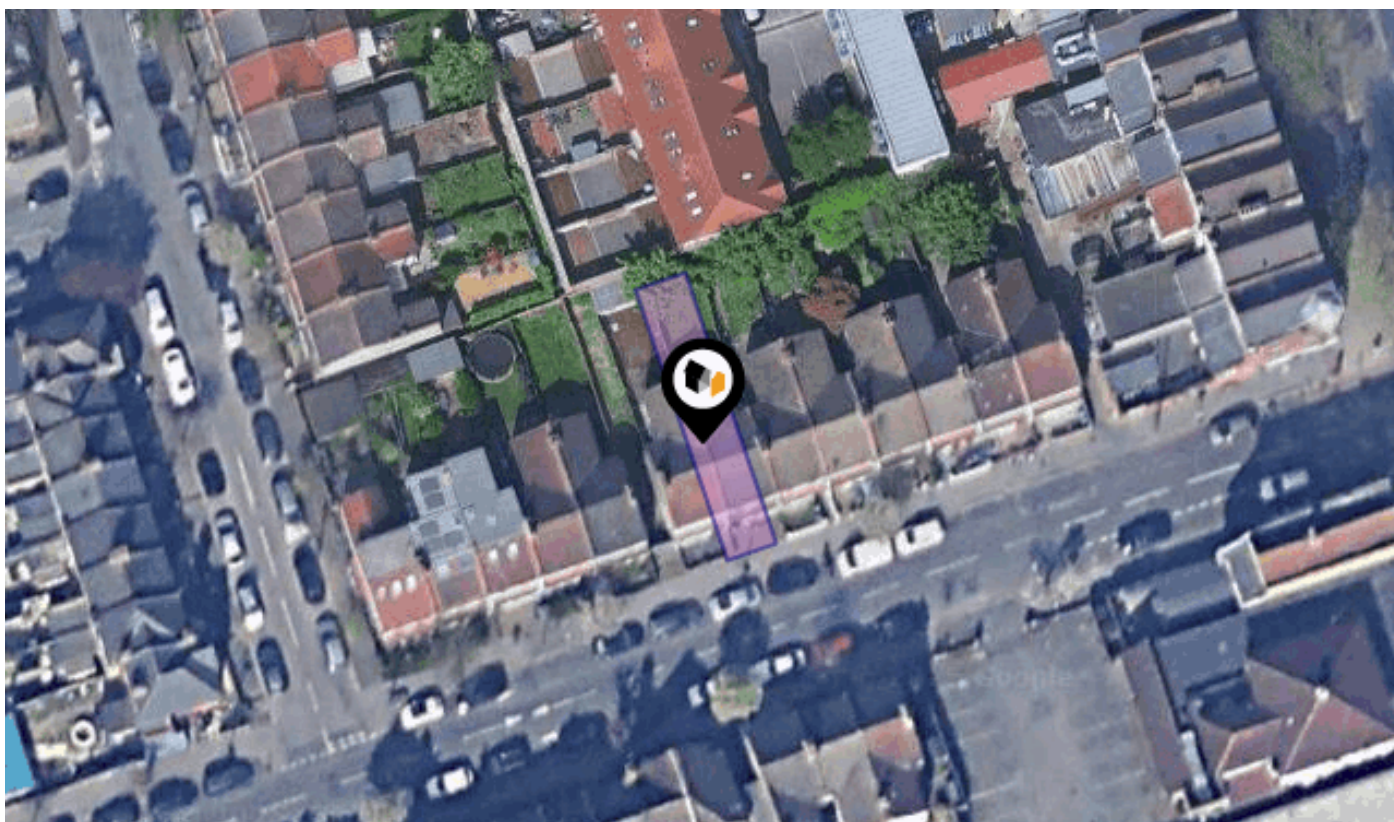

13, NORTHBOROUGH ROAD, LONDON, SW16 4BD

Phillip Arnold Auctions

Aurora House, 71 -75 Uxbridge Road, Ealing, London W5 5SL

02087993880

phillip@philliparnoldauctions.co.uk

philliparnoldauctions.co.uk



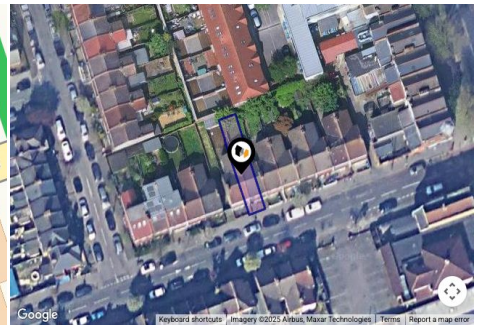
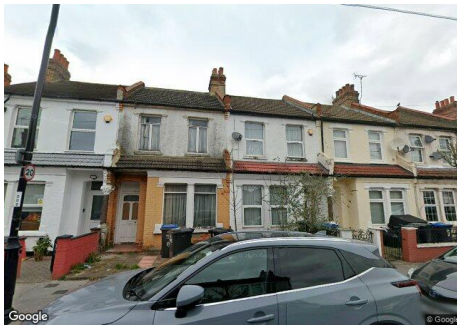

Property

Type:	Terraced
Bedrooms:	3
Floor Area:	914 ft ² / 85 m ²
Plot Area:	0.03 acres
Council Tax :	Band D
Annual Estimate:	£2,480
Title Number:	SGL133347
UPRN:	100020652892

Tenure: Freehold

Local Area

Local Authority:	Croydon
Conservation Area:	No
Flood Risk:	
• Rivers & Seas	Very low
• Surface Water	Very low

Estimated Broadband Speeds
(Standard - Superfast - Ultrafast)

18
mb/s



80
mb/s



1800
mb/s



Mobile Coverage:
(based on calls indoors)

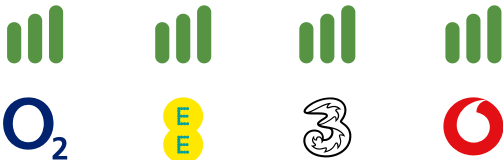

Satellite/Fibre TV Availability:





13, NORTHBOROUGH ROAD, LONDON, SW16 4BD

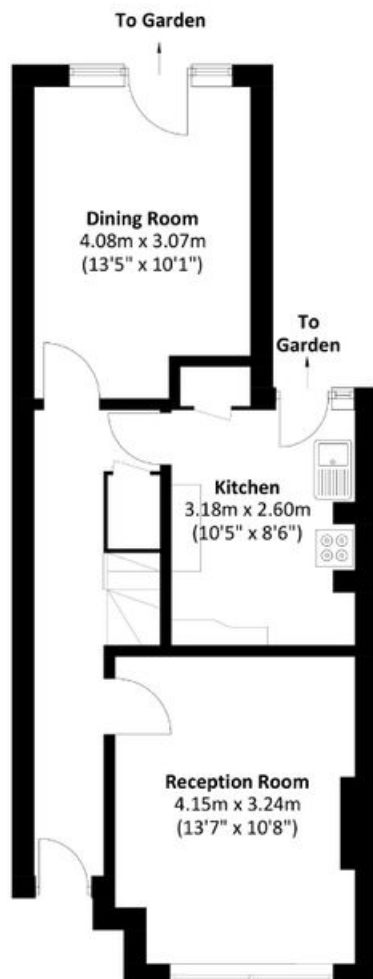

Ground Floor

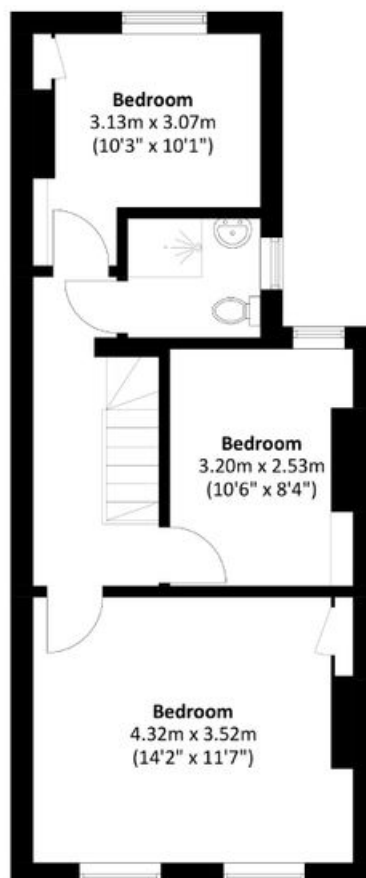

First Floor

Total area: Approx. 86.9 sq. meters (935.3 sq. feet)

13 Northborough Road LONDON SW16 4BD		<div>Energy rating</div> <div>G</div>	
Valid until 16.09.2035		Certificate number 92352721550005564292	
Score	Energy rating	Current	Potential
92+	A		
81-91	B		82 B
69-80	C		
55-68	D		
39-54	E		
21-38	F		
1-20	G	7 G	

Additional EPC Data

Property Type:	Mid-terrace house
Flat Top Storey:	No
Top Storey:	0
Previous Extension:	0
Open Fireplace:	0
Walls:	Solid brick, as built, no insulation (assumed)
Walls Energy:	Solid brick, as built, no insulation (assumed)
Roof:	Pitched, no insulation
Roof Energy:	Pitched, no insulation
Main Heating:	Room heaters, electric
Main Heating Controls:	No thermostatic control of room temperature
Hot Water System:	Gas multipoint
Hot Water Energy Efficiency:	Gas multipoint
Lighting:	Below average lighting efficiency
Floors:	Suspended, no insulation (assumed)
Total Floor Area:	85 m ²

Market

House Price Statistics

10 Year History of Average House Prices by Property Type in SW16

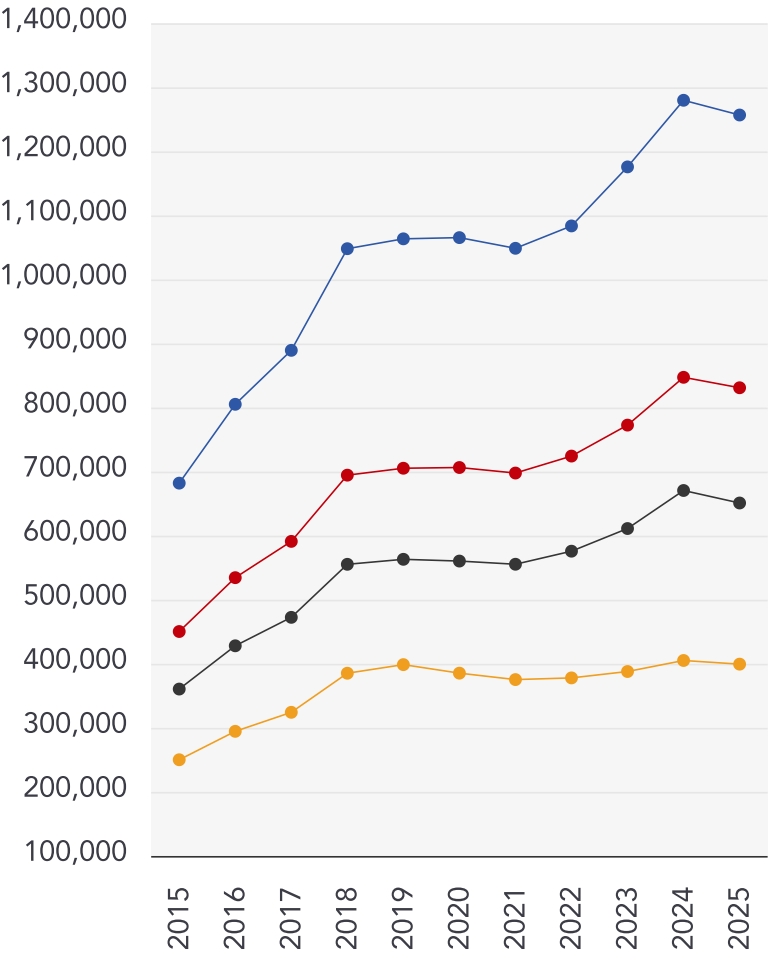

Detached

+84.26%

Semi-Detached

+84.49%

Terraced

+80.55%

Flat

+59.65%

This map displays nearby coal mine entrances and their classifications.

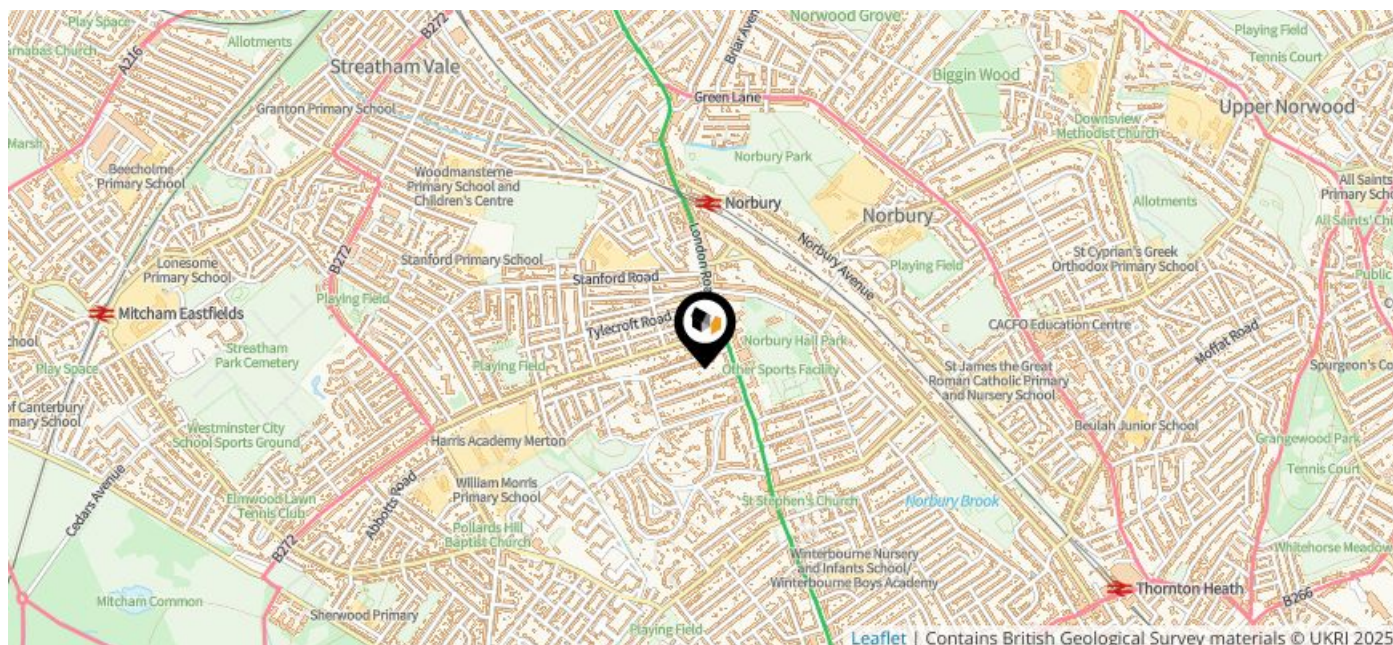

Mine Entry

- ✕ Adit
- ✕ Gutter Pit
- ✕ Shaft

The Coal Authority has records of over 175,000 mine entries within the UK captured in the National Coal Mining database, derived from sources including abandonment plans, geological and topographical plans.

Coal mining activity is recorded as far back as the 13th century, but prior to 1872 there was no requirement to deposit abandonment plans. It is therefore believed there may be many unrecorded mine entries of which the Authority has no information or knowledge. These entries do not, therefore, appear within the Authority's national dataset as shown on this map.







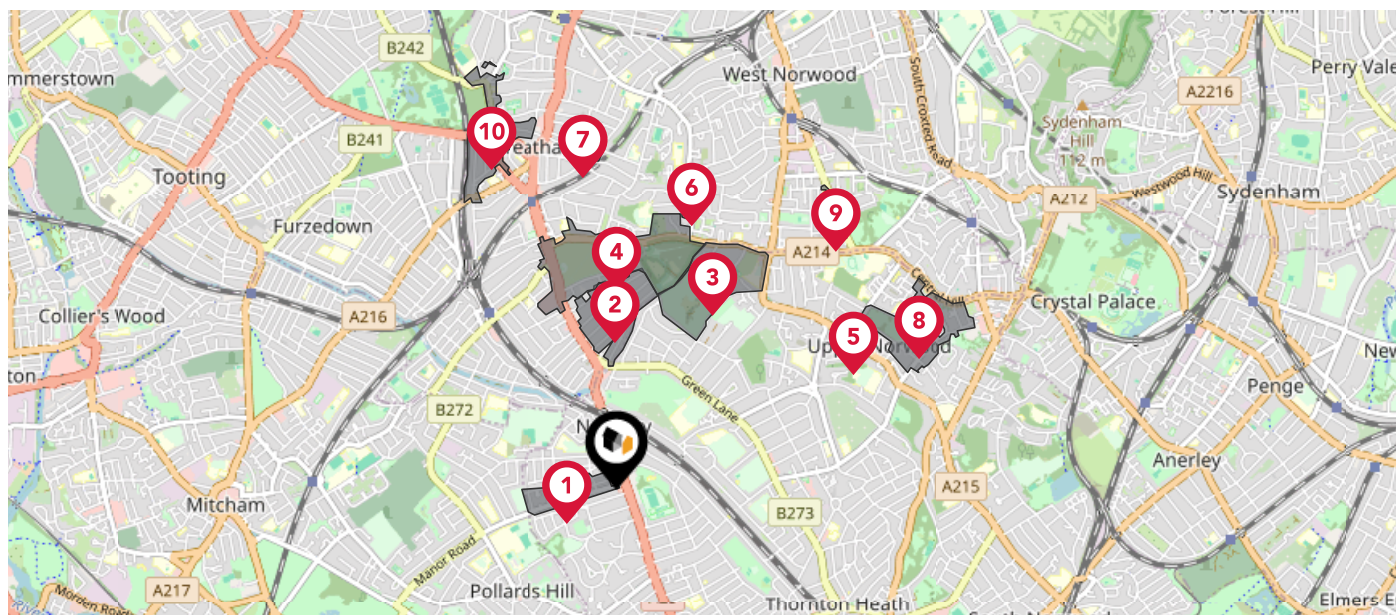



Maps

Conservation Areas

This map displays nearby official conservation areas. Every local authority in England has at least one conservation area. Most are designated by the Council as the local planning authority, though Historic England and the Secretary of State also have the power to create them.









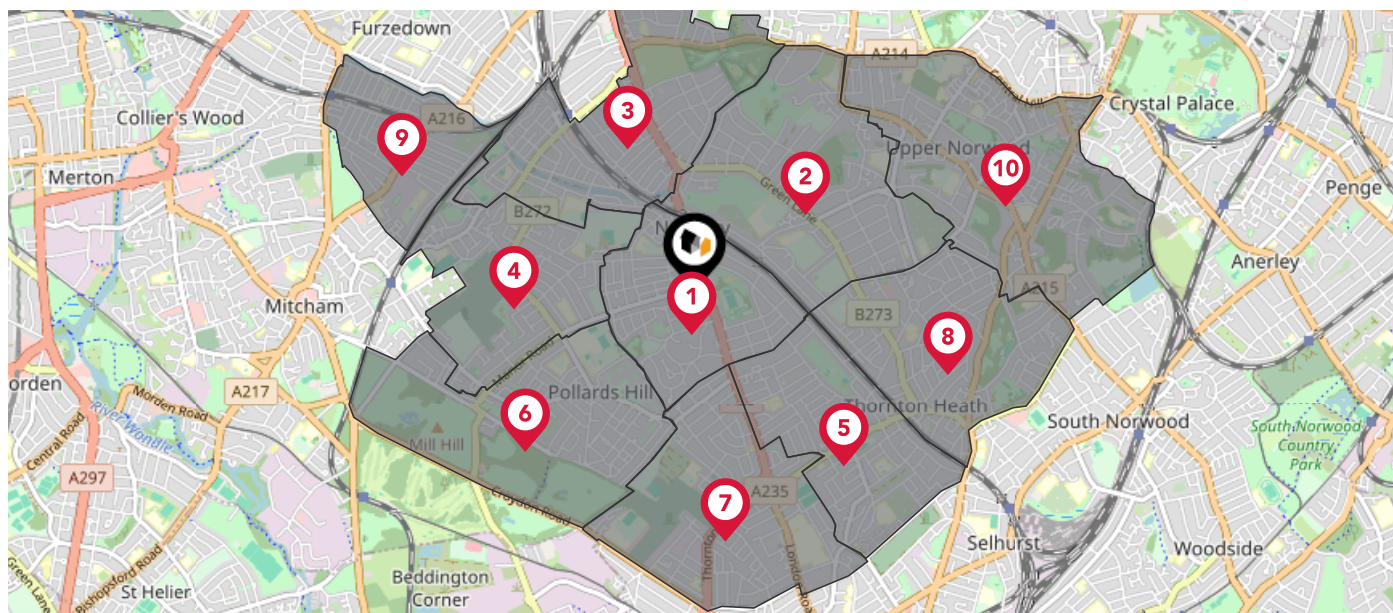



Nearby Conservation Areas

-  1 Norbury Estate
-  2 Streatham Lodge Estate
-  3 Norwood Grove
-  4 Streatham Common
-  5 Beulah Hill
-  6 Leigham Court Road (South)
-  7 Sunnyhill Road
-  8 Harold Road
-  9 Elderwood
-  10 Streatham Park and Garrad's Road

The UK is divided into wards that are used for local elections to elect local government councillors. Sometimes these are known as 'electoral divisions'. Population counts can vary substantially between wards, but the national average is about 5,500



Nearby Council Wards

-  Norbury & Pollards Hill Ward
-  Norbury Park Ward
-  Streatham Common & Vale Ward
-  Longthornton Ward
-  Bensham Manor Ward
-  Pollards Hill Ward
-  West Thornton Ward
-  Thornton Heath Ward
-  Graveney Ward
-  Crystal Palace & Upper Norwood Ward

This map displays the noise levels from nearby network rail and HS1 railway routes that affect this property...

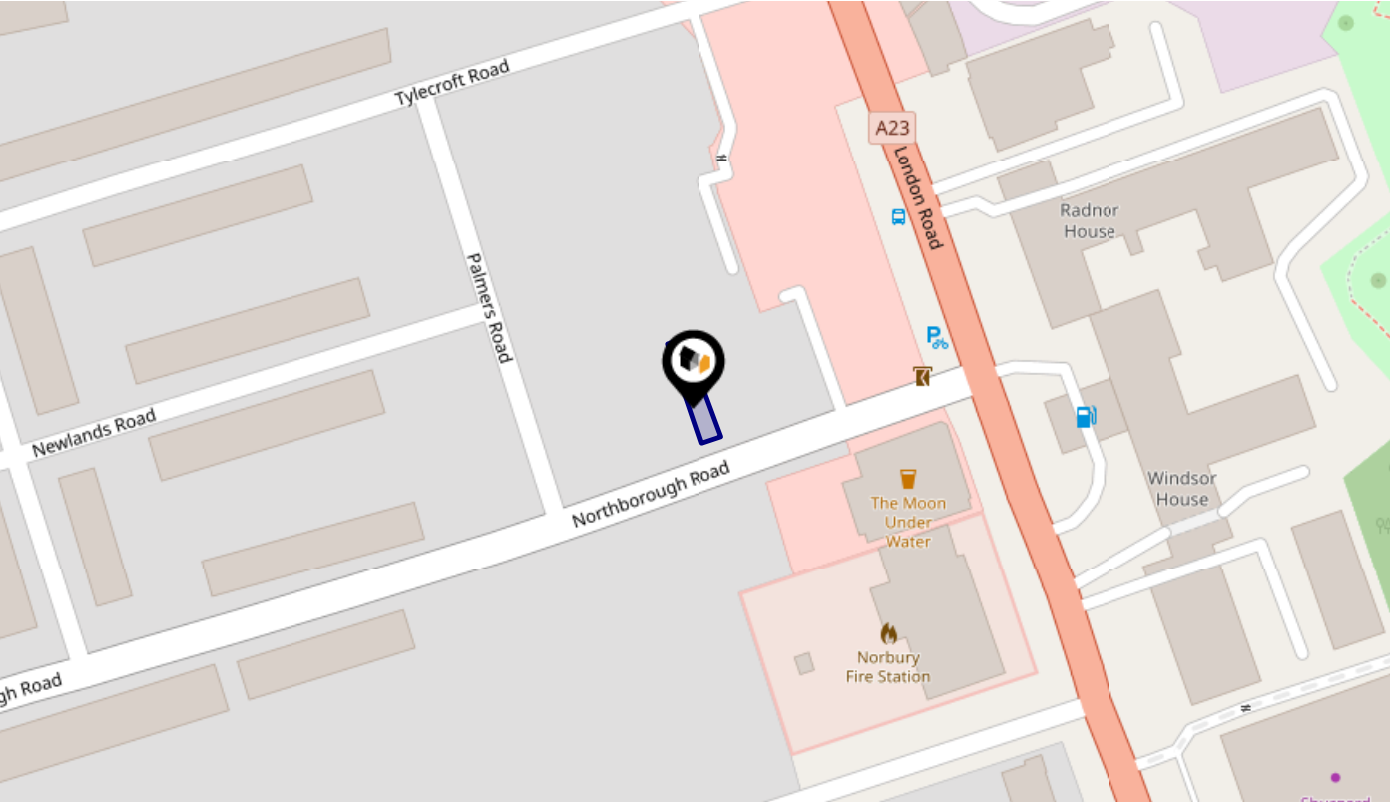





Rail Noise Data

This data indicates the level of noise according to the strategic noise mapping of rail sources within areas with a population of at least 100,000 people (agglomerations) and along Network Rail and HS1 traffic routes.

The data indicates the annual average noise levels for the 16-hour period between 0700 - 2300.

Noise levels are modelled on a 10m grid at a receptor height of 4m above ground, polygons are then produced by merging neighbouring cells within the following noise classes:

5		75.0+ dB	
4		70.0-74.9 dB	
3		65.0-69.9 dB	
2		60.0-64.9 dB	
1		55.0-59.9 dB	

Flood Risk



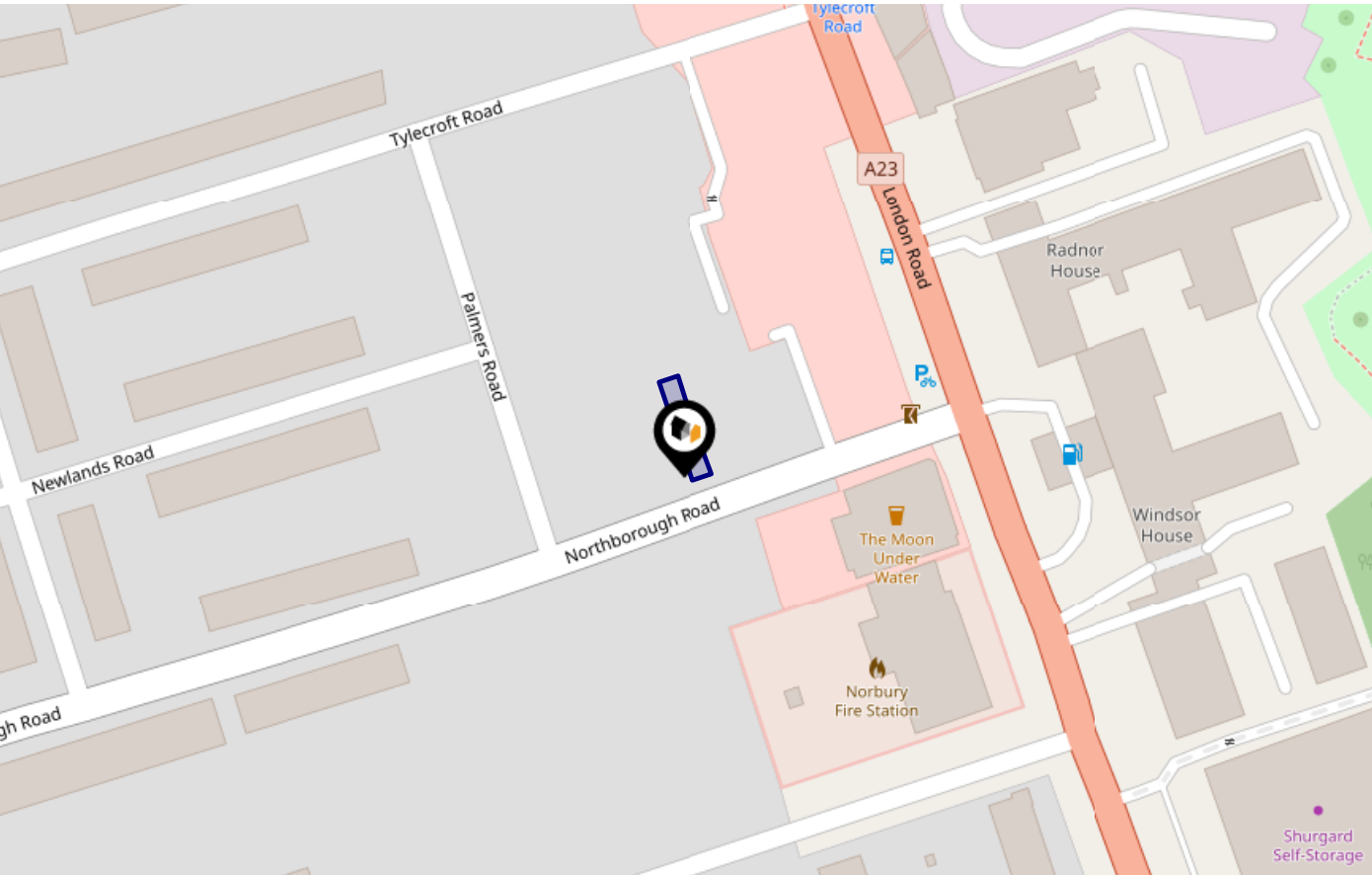

Rivers & Seas - Flood Risk

This map shows the chance of flooding from rivers and / or the sea, taking into account flood defences and their condition.



Risk Rating: Very low

The map does not contain sufficient information for it to be used to determine flood risk to individual properties, but it does give you an indication of whether your area may be affected by surface water flooding at this risk level.

-  **High Risk** - an area which has a chance of flooding of greater than 1 in 30 (3.3%) in any one year.
-  **Medium Risk** - an area which has a chance of flooding of greater than 1 in 100 (1.0%) in any one year.
-  **Low Risk** - an area which has a chance of flooding of greater than 1 in 1000 (0.1%) in any one year.
-  **Very Low Risk** - an area in which the risk is below 1 in 1000 (0.1%) in any one year.

Chance of flooding to the following depths at this property:

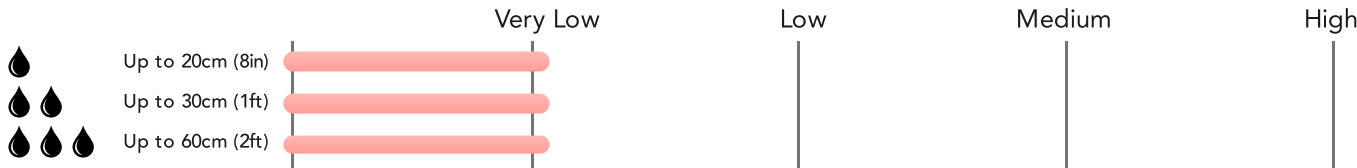

Flood Risk



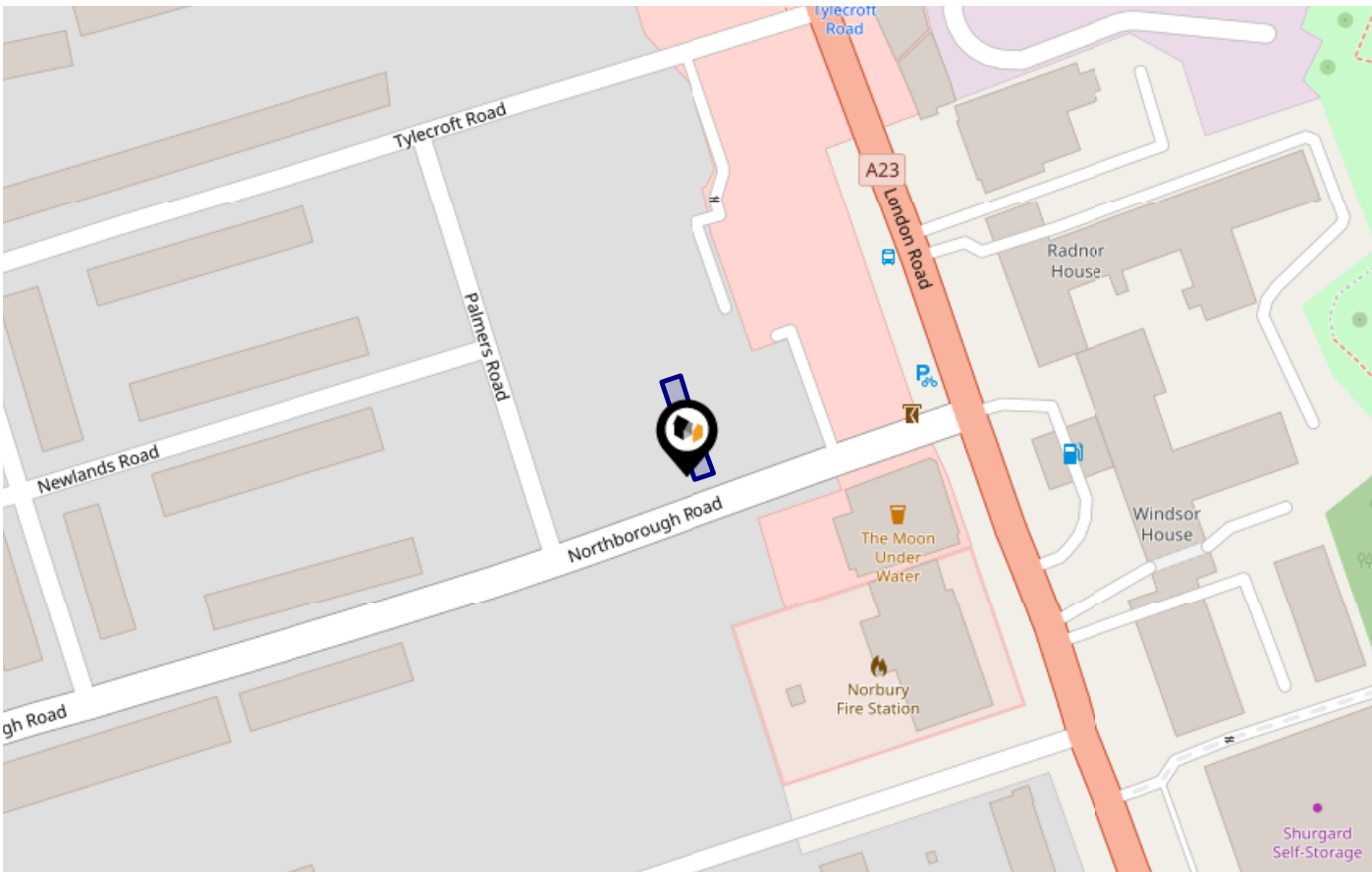

Rivers & Seas - Climate Change

This map shows the future chance of flooding from rivers and / or the sea **between 2036 and 2069**, taking into account flood defences and their condition. The government climate change models cannot predict exactly when the chance of flooding will go up. It could happen at any time during the time period.



Risk Rating: Very low

The map does not contain sufficient information for it to be used to determine flood risk to individual properties, but it does give you an indication of whether your area may be affected by surface water flooding at this risk level.

-  **High Risk** - an area which has a chance of flooding of greater than 1 in 30 (3.3%) in any one year.
-  **Medium Risk** - an area which has a chance of flooding of greater than 1 in 100 (1.0%) in any one year.
-  **Low Risk** - an area which has a chance of flooding of greater than 1 in 1000 (0.1%) in any one year.
-  **Very Low Risk** - an area in which the risk is below 1 in 1000 (0.1%) in any one year.

Chance of flooding to the following depths at this property:

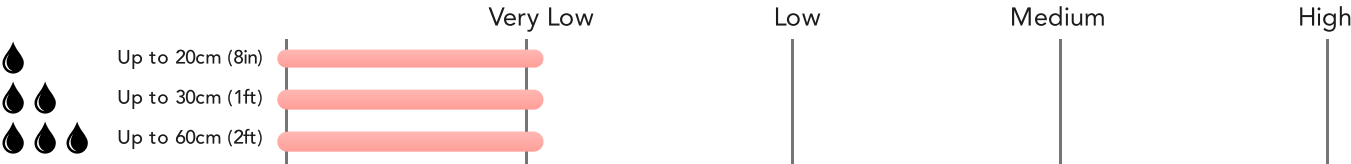

Flood Risk



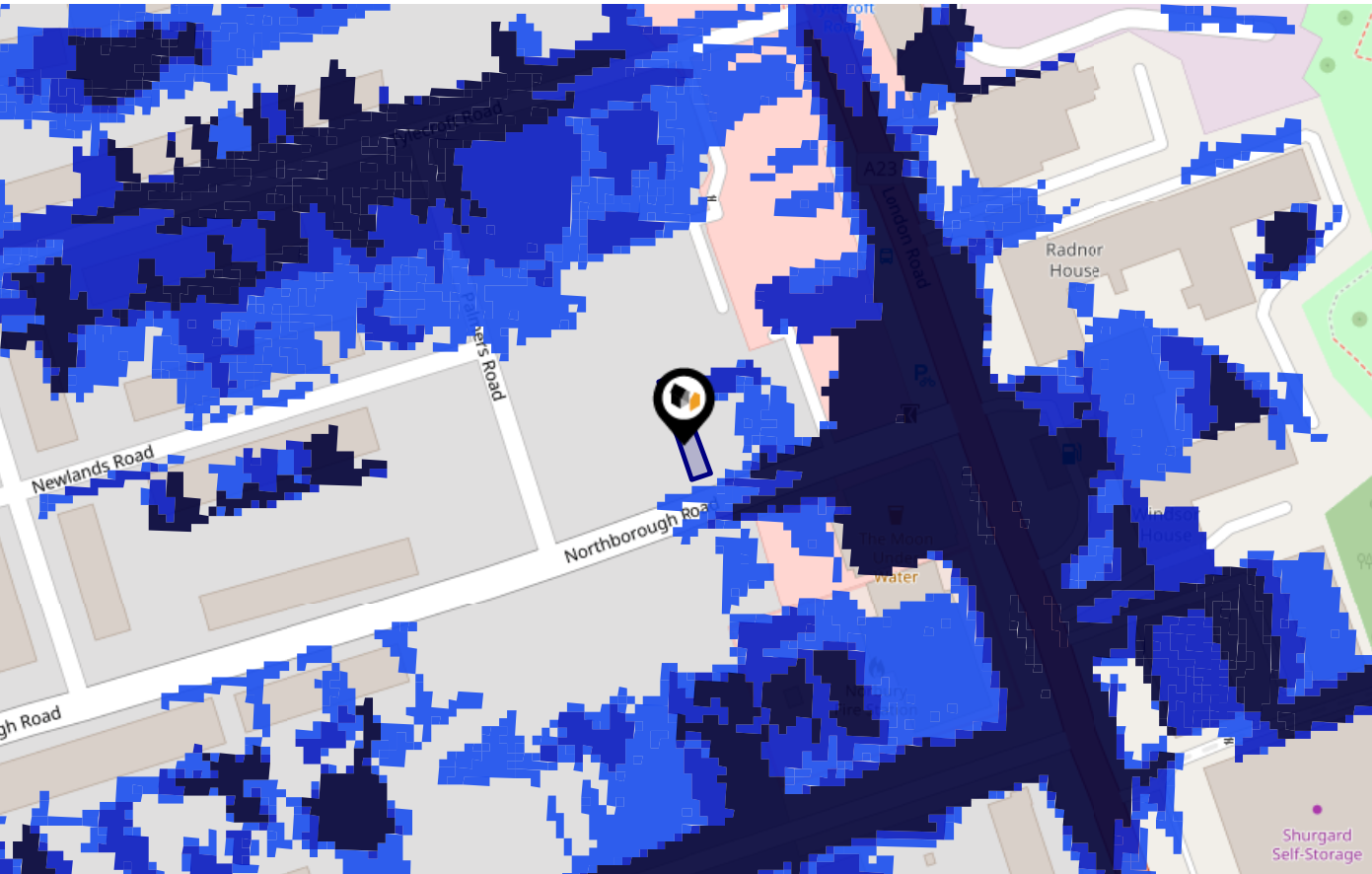

Surface Water - Flood Risk

This map shows the chance of flooding where rainwater has nowhere to drain. This kind of flooding can occur far from rivers or seas.



Risk Rating: Very low

The map does not contain sufficient information for it to be used to determine flood risk to individual properties, but it does give you an indication of whether your area may be affected by surface water flooding at this risk level.

-  **High Risk** - an area which has a chance of flooding of greater than 1 in 30 (3.3%) in any one year.
-  **Medium Risk** - an area which has a chance of flooding of greater than 1 in 100 (1.0%) in any one year.
-  **Low Risk** - an area which has a chance of flooding of greater than 1 in 1000 (0.1%) in any one year.
-  **Very Low Risk** - an area in which the risk is below 1 in 1000 (0.1%) in any one year.

Chance of flooding to the following depths at this property:

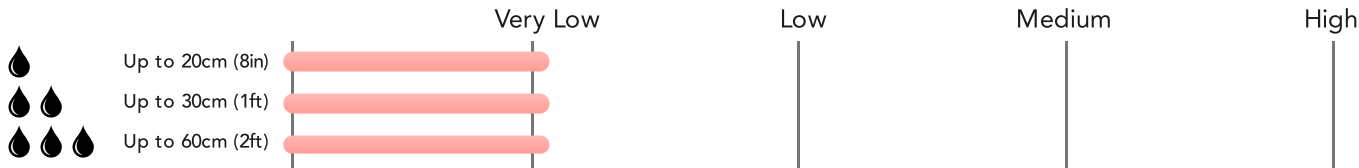

Flood Risk



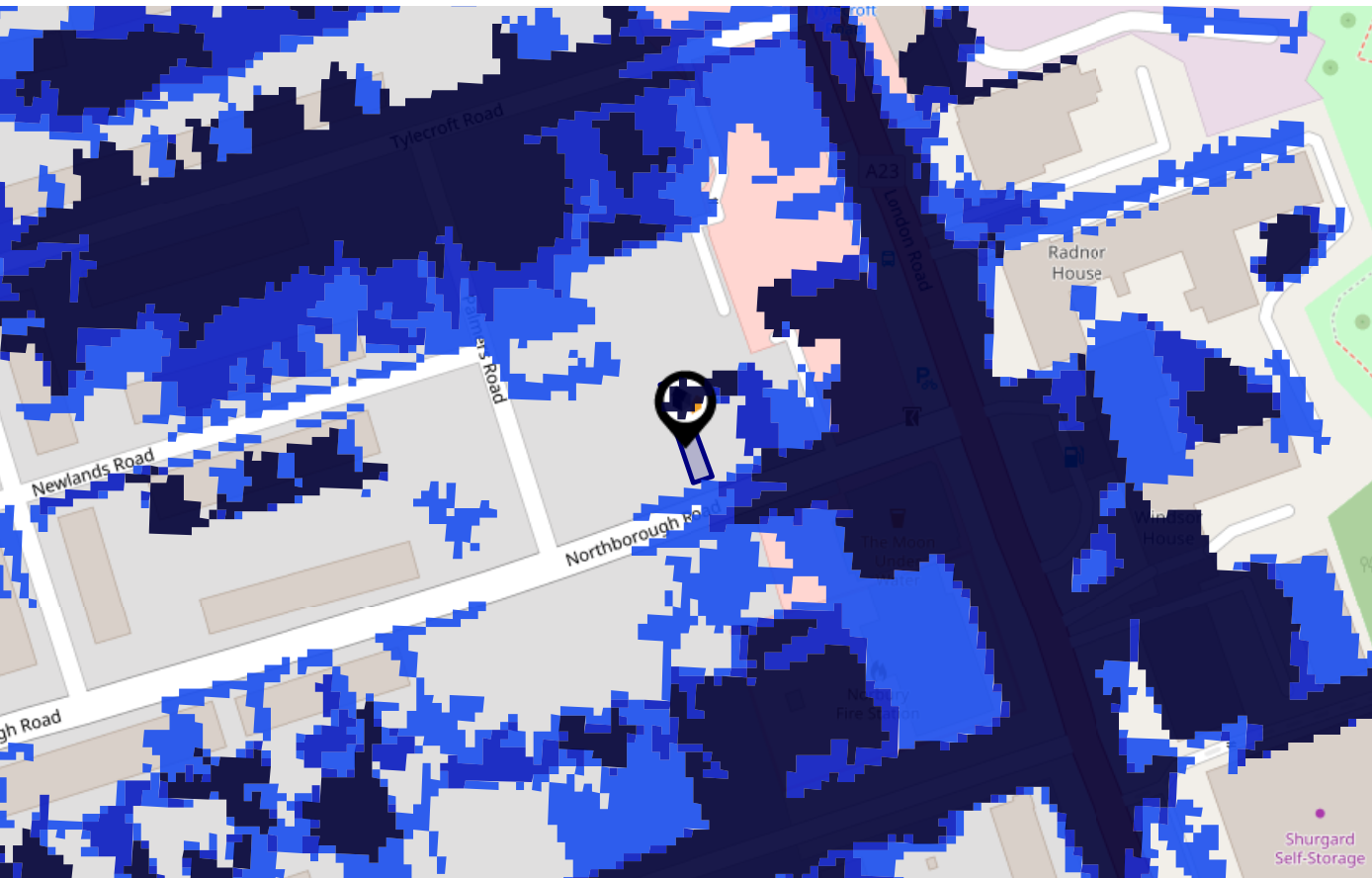

Surface Water - Climate Change

This map shows the future chance of flooding **between 2040 and 2060** where rainwater has nowhere to drain. This kind of flooding can occur far from rivers or seas. The government climate change models cannot predict exactly when the chance of flooding will go up. It could happen at any time during the time period.



Risk Rating: Very low

The map does not contain sufficient information for it to be used to determine flood risk to individual properties, but it does give you an indication of whether your area may be affected by surface water flooding at this risk level.

-  **High Risk** - an area which has a chance of flooding of greater than 1 in 30 (3.3%) in any one year.
-  **Medium Risk** - an area which has a chance of flooding of greater than 1 in 100 (1.0%) in any one year.
-  **Low Risk** - an area which has a chance of flooding of greater than 1 in 1000 (0.1%) in any one year.
-  **Very Low Risk** - an area in which the risk is below 1 in 1000 (0.1%) in any one year.



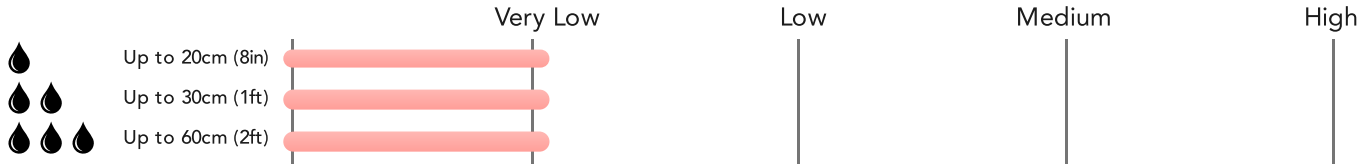



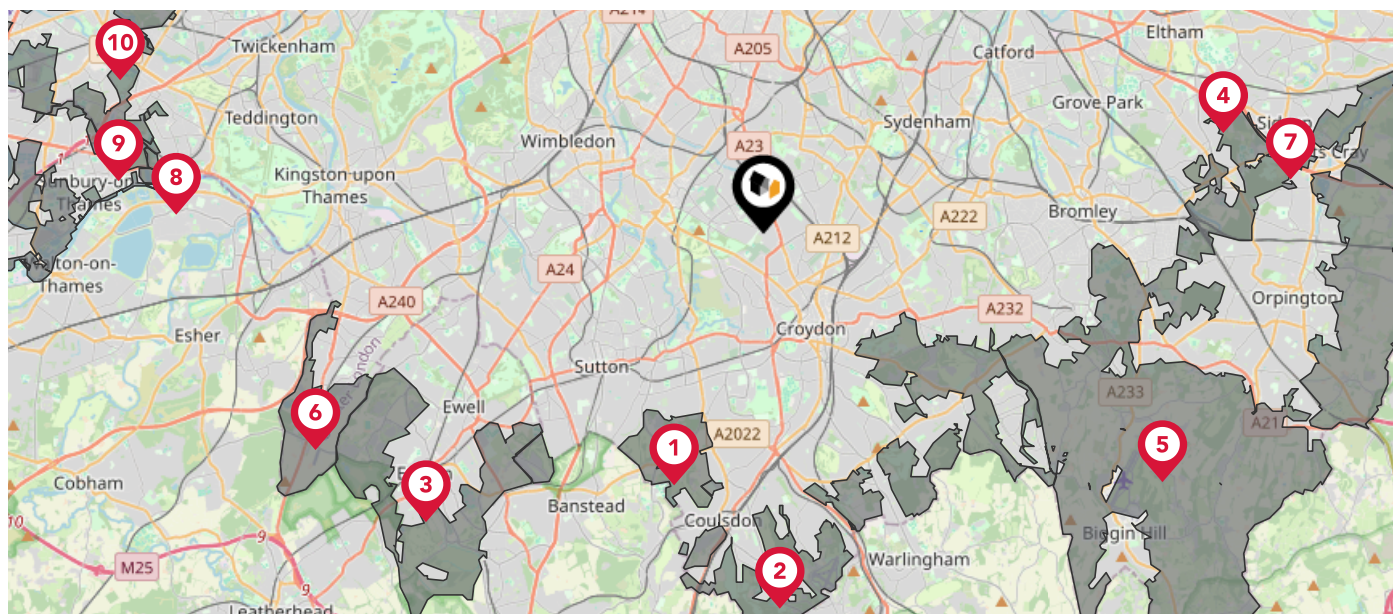



Chance of flooding to the following depths at this property:



This map displays nearby areas that have been designated as Green Belt...













Nearby Green Belt Land

-  London Green Belt - Sutton
-  London Green Belt - Croydon
-  London Green Belt - Epsom and Ewell
-  London Green Belt - Greenwich
-  London Green Belt - Bromley
-  London Green Belt - Kingston upon Thames
-  London Green Belt - Bexley
-  London Green Belt - Richmond upon Thames
-  London Green Belt - Spelthorne
-  London Green Belt - Hounslow

This map displays the location of known landfill sites. Historic sites are where there is no environmental permit in force. Active sites are currently authorised by the Environment Agency under Environmental Permitting Regulations.











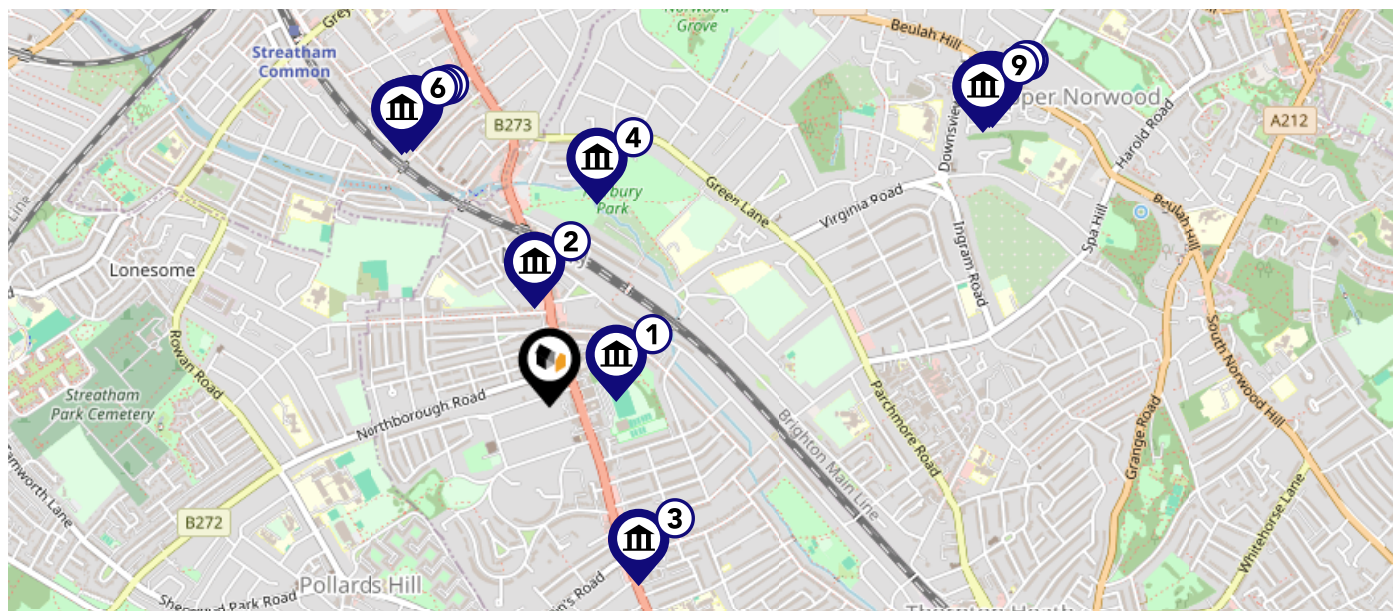

Nearby Landfill Sites		
1	Pollards Hill-Pollards Hill, Mitcham, Croyden, London	Historic Landfill 
2	Mitcham Common-Mitcham, Merton, London	Historic Landfill 
3	Lonsome Depot-Mitcham, Merton, London	Historic Landfill 
4	Lanfranc School-Thornton, Heath, Croyden, London	Historic Landfill 
5	Crown Lane-Streatham, Croyden, London	Historic Landfill 
6	Tamworth Lane-Mitcham, Merton, London	Historic Landfill 
7	Mitcham Common-Mitcham, Merton, London	Historic Landfill 
8	Mitcham Common-Mitcham, Merton, London	Historic Landfill 
9	Mitcham Common-Mitcham, Merton, London	Historic Landfill 
10	Mitcham Common-Mitcham, Merton, London	Historic Landfill 

Maps







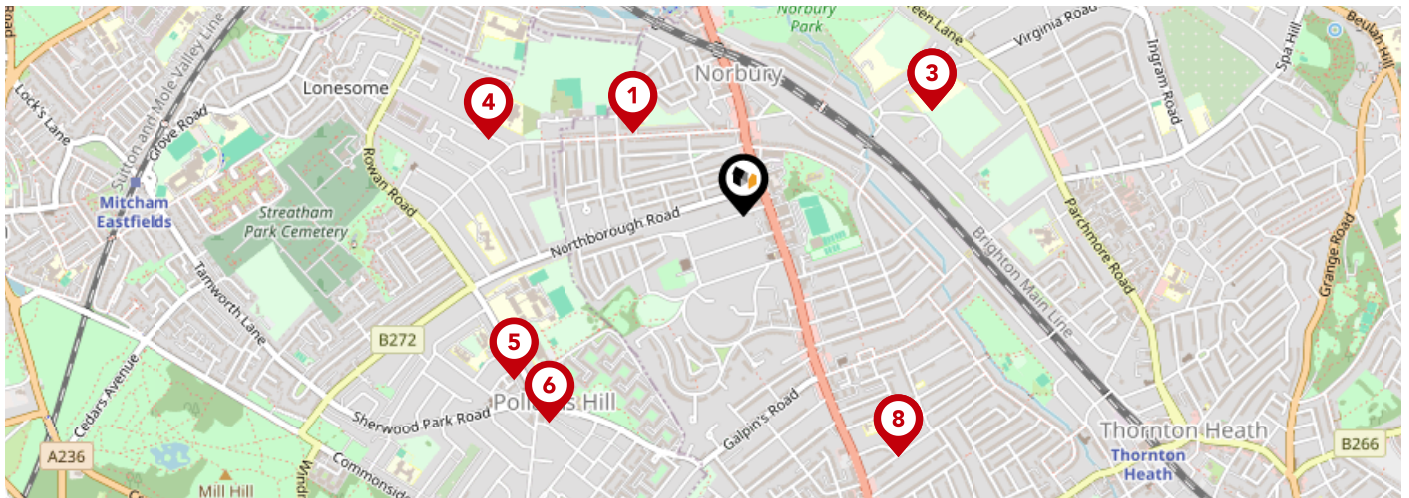

Listed Buildings

This map displays nearby listed buildings and protected structures, as well as their listed tier and distance from the target property...









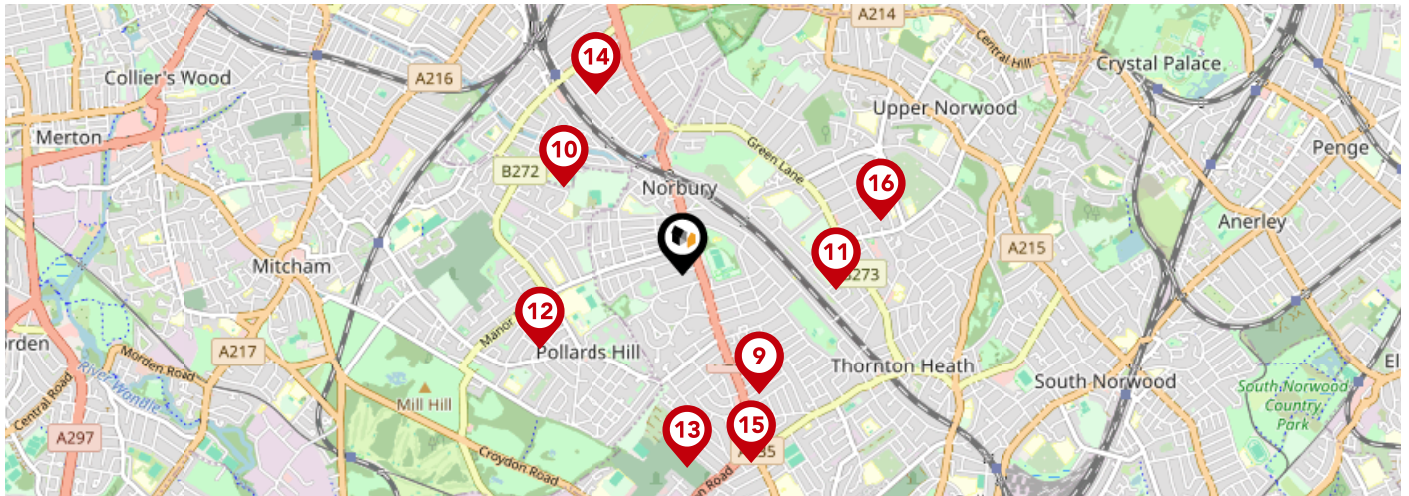

Listed Buildings in the local district		Grade	Distance
	1079282 - Norbury Hall	Grade II	0.2 miles
	1188819 - Barclays Bank	Grade II	0.2 miles
	1079278 - Church Of St Stephen	Grade II	0.5 miles
	1393911 - Circular Drinking Trough In Norbury Park	Grade II	0.5 miles
	1299755 - St Andrew's Vicarage	Grade II	0.7 miles
	1358247 - Front Wall, Fence And Gates To Church And Vicarage Of St Andrew	Grade II	0.7 miles
	1263506 - St Andrew's Church Hall	Grade II	0.7 miles
	1358827 - 75, Beulah Hill	Grade II	1.2 miles
	1358828 - Innisfail	Grade II	1.2 miles
	1079310 - 77, Beulah Hill	Grade II	1.2 miles



		Nursery	Primary	Secondary	College	Private
	Norbury Manor Primary School Ofsted Rating: Good Pupils: 425 Distance:0.32	<input type="checkbox"/>	<input checked="" type="checkbox"/>	<input type="checkbox"/>	<input type="checkbox"/>	<input type="checkbox"/>
	Kensington Avenue Primary School Ofsted Rating: Requires improvement Pupils: 523 Distance:0.5	<input type="checkbox"/>	<input checked="" type="checkbox"/>	<input type="checkbox"/>	<input type="checkbox"/>	<input type="checkbox"/>
	Norbury High School for Girls Ofsted Rating: Good Pupils: 1183 Distance:0.5	<input type="checkbox"/>	<input type="checkbox"/>	<input checked="" type="checkbox"/>	<input type="checkbox"/>	<input type="checkbox"/>
	Stanford Primary School Ofsted Rating: Requires improvement Pupils: 129 Distance:0.62	<input type="checkbox"/>	<input checked="" type="checkbox"/>	<input type="checkbox"/>	<input type="checkbox"/>	<input type="checkbox"/>
	Harris Academy Merton Ofsted Rating: Outstanding Pupils: 1358 Distance:0.65	<input type="checkbox"/>	<input type="checkbox"/>	<input checked="" type="checkbox"/>	<input type="checkbox"/>	<input type="checkbox"/>
	William Morris Primary School Ofsted Rating: Good Pupils: 303 Distance:0.65	<input type="checkbox"/>	<input checked="" type="checkbox"/>	<input type="checkbox"/>	<input type="checkbox"/>	<input type="checkbox"/>
	Winterbourne Nursery and Infants' School Ofsted Rating: Good Pupils: 439 Distance:0.66	<input type="checkbox"/>	<input checked="" type="checkbox"/>	<input type="checkbox"/>	<input type="checkbox"/>	<input type="checkbox"/>
	Winterbourne Boys' Academy Ofsted Rating: Good Pupils: 214 Distance:0.66	<input type="checkbox"/>	<input checked="" type="checkbox"/>	<input type="checkbox"/>	<input type="checkbox"/>	<input type="checkbox"/>





		Nursery	Primary	Secondary	College	Private
	Winterbourne Junior Girls' School Ofsted Rating: Good Pupils: 262 Distance:0.66	<input type="checkbox"/>	<input checked="" type="checkbox"/>	<input type="checkbox"/>	<input type="checkbox"/>	<input type="checkbox"/>
	Woodmansterne School Ofsted Rating: Good Pupils: 1626 Distance:0.68	<input type="checkbox"/>	<input checked="" type="checkbox"/>	<input checked="" type="checkbox"/>	<input type="checkbox"/>	<input type="checkbox"/>
	St James the Great RC Primary and Nursery School Ofsted Rating: Outstanding Pupils: 431 Distance:0.72	<input type="checkbox"/>	<input checked="" type="checkbox"/>	<input type="checkbox"/>	<input type="checkbox"/>	<input type="checkbox"/>
	Harris Primary Academy Merton Ofsted Rating: Outstanding Pupils: 490 Distance:0.74	<input type="checkbox"/>	<input checked="" type="checkbox"/>	<input type="checkbox"/>	<input type="checkbox"/>	<input type="checkbox"/>
	Gonville Academy Ofsted Rating: Good Pupils: 446 Distance:0.89	<input type="checkbox"/>	<input checked="" type="checkbox"/>	<input type="checkbox"/>	<input type="checkbox"/>	<input type="checkbox"/>
	Immanuel and St Andrew Church of England Primary School Ofsted Rating: Outstanding Pupils: 427 Distance:0.93	<input type="checkbox"/>	<input checked="" type="checkbox"/>	<input type="checkbox"/>	<input type="checkbox"/>	<input type="checkbox"/>
	Paxton Academy Sports And Science Ofsted Rating: Good Pupils: 212 Distance:0.93	<input type="checkbox"/>	<input checked="" type="checkbox"/>	<input type="checkbox"/>	<input type="checkbox"/>	<input type="checkbox"/>
	St Cyprian's Greek Orthodox Primary Academy Ofsted Rating: Good Pupils: 318 Distance:0.95	<input type="checkbox"/>	<input checked="" type="checkbox"/>	<input type="checkbox"/>	<input type="checkbox"/>	<input type="checkbox"/>

Local Area

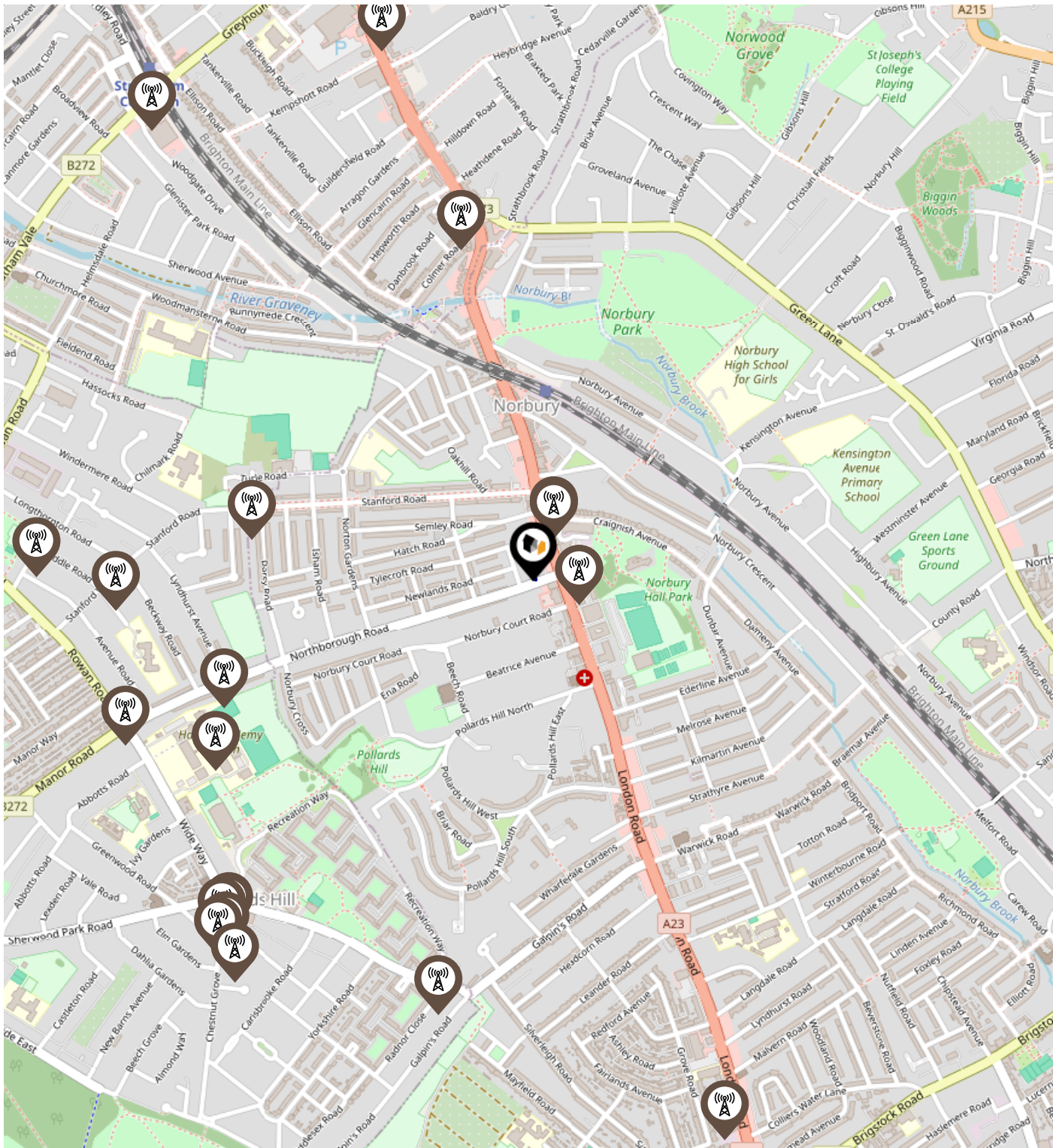
Masts & Pylons



Key:

-  Power Pylons
-  Communication Masts

What is Radon?



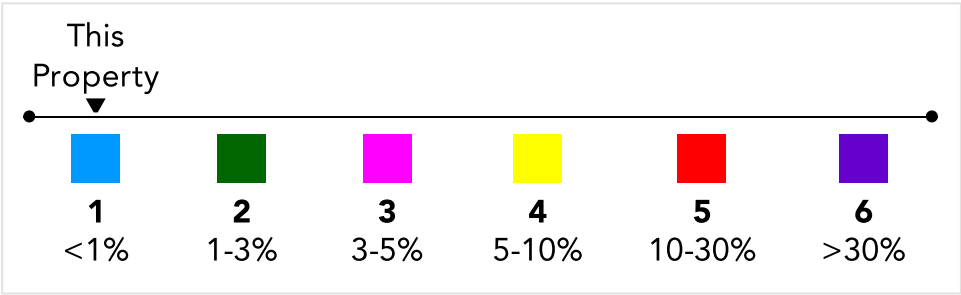
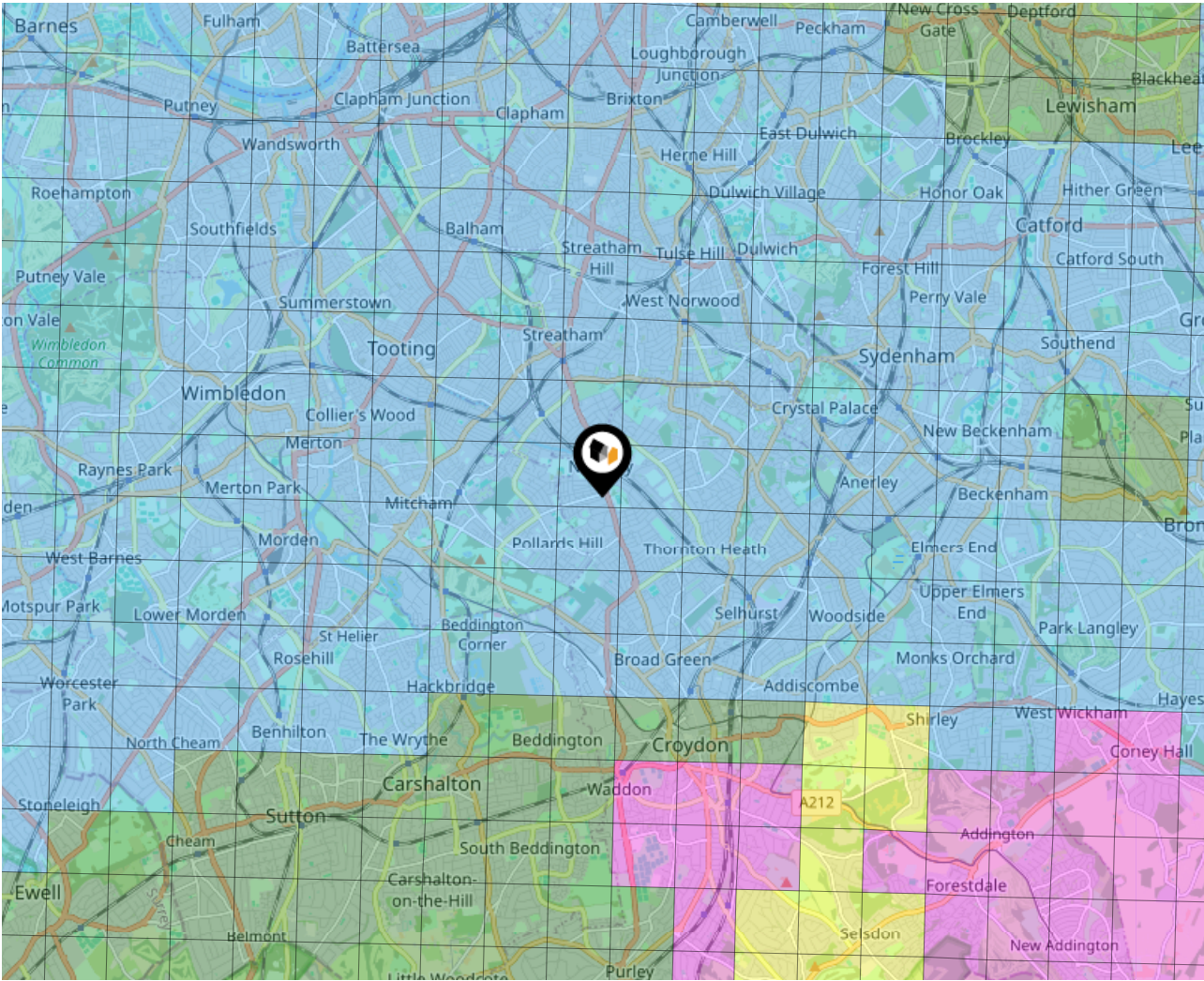

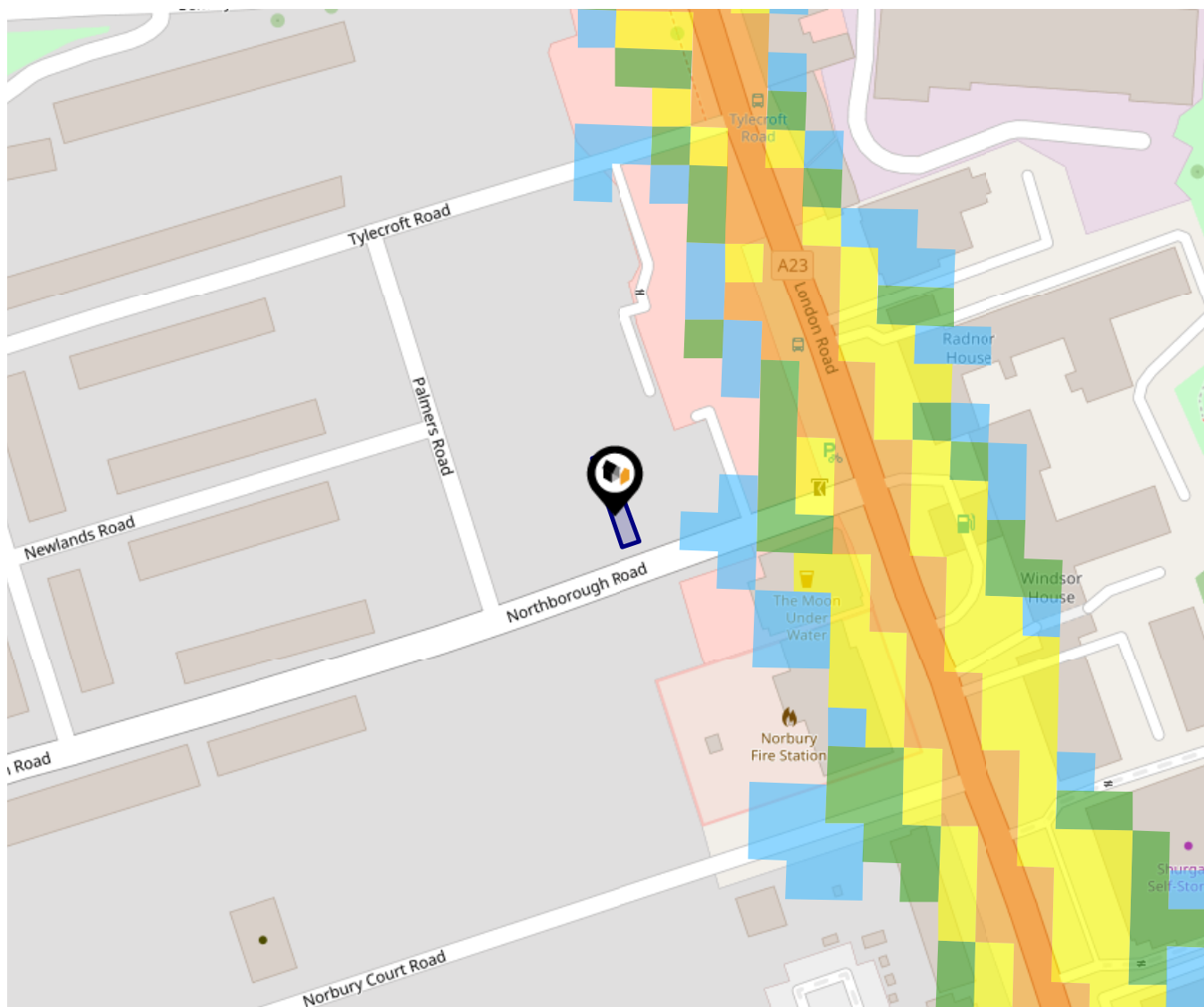
Radon is a natural radioactive gas, which enters buildings from the ground. Exposure to high concentrations increases the risk of lung cancer. The UK Health Security Agency (UKHSA) recommends that radon levels should be reduced in homes where the annual average is at or above 200 becquerels per cubic metre (200 Bq/m³).





This data indicates the level of noise according to the strategic noise mapping of road sources within areas with a population of at least 100,000 people (agglomerations) and along major traffic routes. This indicates a 24 hour annual average noise level with separate weightings for the evening and night periods.

Noise levels are modelled on a 10m grid at a receptor height of 4m above ground, polygons are then produced by merging neighbouring cells within the following noise classes:

-  75.0+ dB
-  70.0-74.9 dB
-  65.0-69.9 dB
-  60.0-64.9 dB
-  55.0-59.9 dB

Ground Composition for this Address (Surrounding square kilometer zone around property)

Carbon Content:	NONE	Soil Texture:	CLAY TO SILT
Parent Material Grain:	ARGILLACEOUS	Soil Depth:	DEEP
Soil Group:	HEAVY TO MEDIUM		

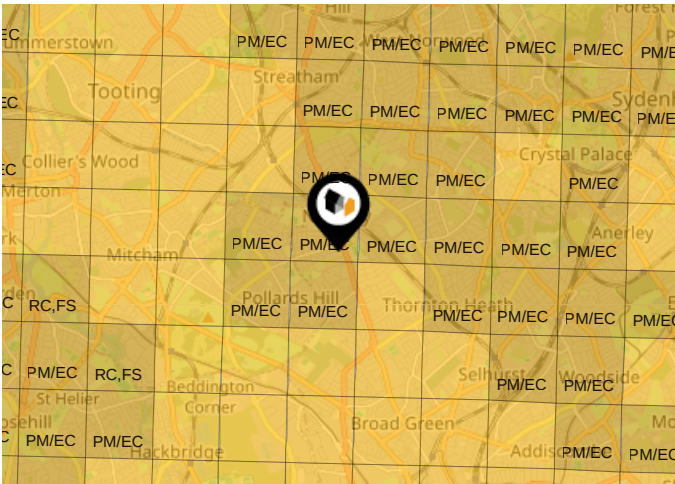

Primary Classifications (Most Common Clay Types)

C/M	Claystone / Mudstone
FPC,S	Floodplain Clay, Sand / Gravel
FC,S	Fluvial Clays & Silts
FC,S,G	Fluvial Clays, Silts, Sands & Gravel
PM/EC	Prequaternary Marine / Estuarine Clay / Silt
QM/EC	Quaternary Marine / Estuarine Clay / Silt
RC	Residual Clay
RC/LL	Residual Clay & Loamy Loess
RC,S	River Clay & Silt
RC,FS	Riverine Clay & Floodplain Sands and Gravel
RC,FL	Riverine Clay & Fluvial Sands and Gravel
TC	Terrace Clay
TC/LL	Terrace Clay & Loamy Loess

Area

Transport (National)

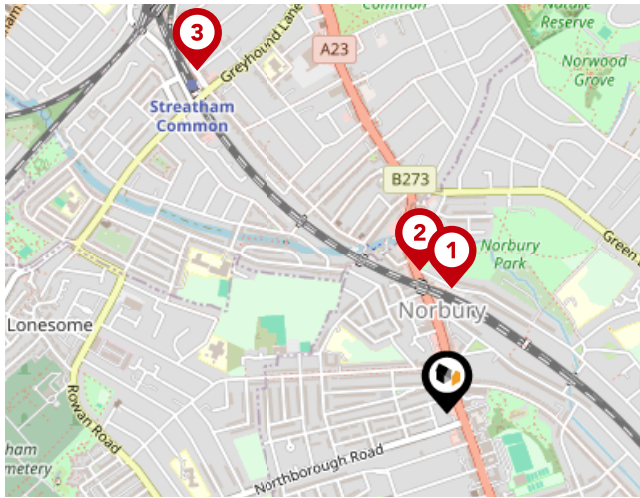

National Rail Stations

Pin	Name	Distance
1	Norbury Rail Station	0.29 miles
2	Norbury	0.34 miles
3	Streatham Common	0.98 miles

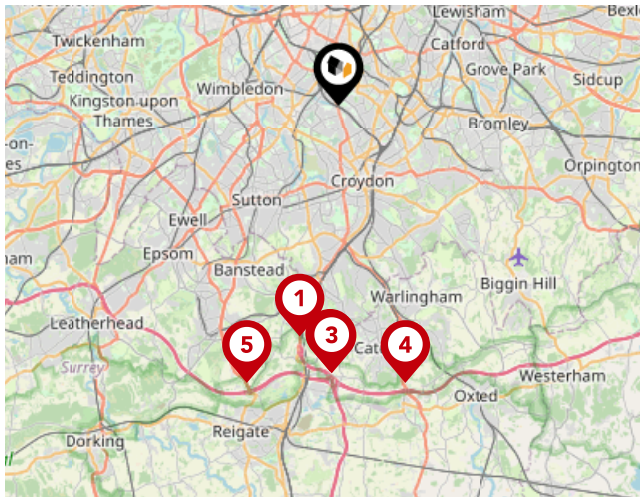

Trunk Roads/Motorways

Pin	Name	Distance
1	M23 J7	8.71 miles
2	M25 J7	9.9 miles
3	M23 J8	9.95 miles
4	M25 J6	10.56 miles
5	M25 J8	10.83 miles

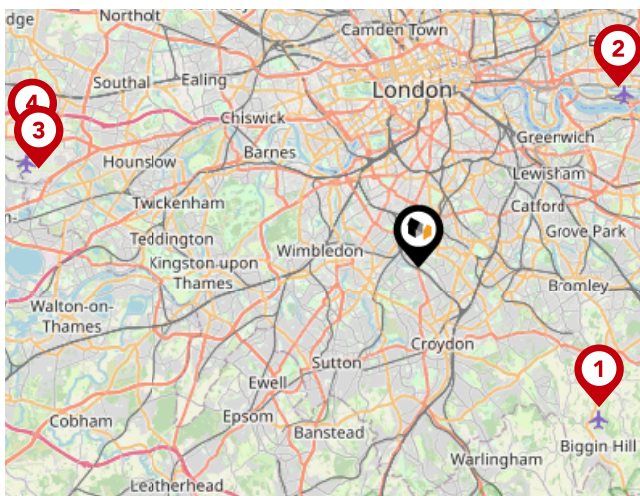

Airports/Helipads

Pin	Name	Distance
1	Leaves Green	8.47 miles
2	Silvertown	9.97 miles
3	Heathrow Airport Terminal 4	14.5 miles
4	Heathrow Airport	14.99 miles

Area

Transport (Local)

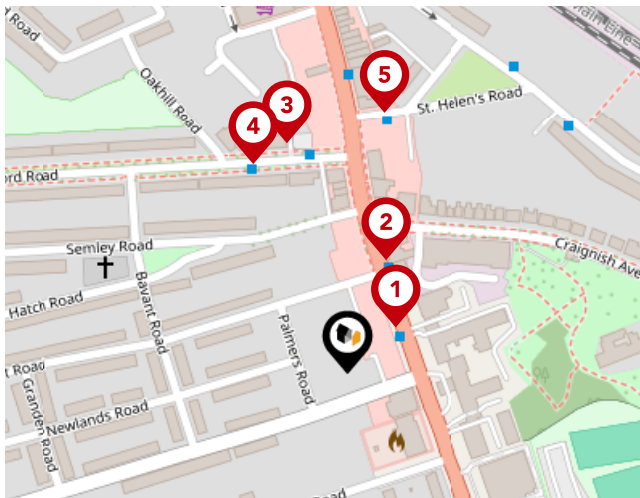

Bus Stops/Stations

Pin	Name	Distance
1	Tylecroft Road	0.04 miles
2	Tylecroft Road	0.07 miles
3	Oakhill Road	0.14 miles
4	Oakhill Road	0.13 miles
5	St Helen's Road	0.15 miles

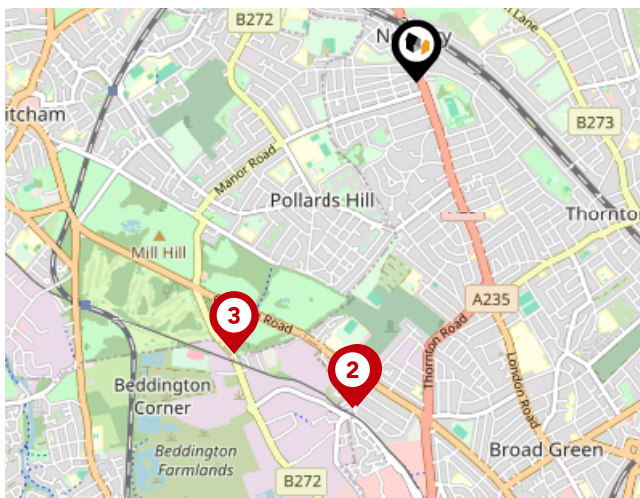

Local Connections

Pin	Name	Distance
1	Therapia Lane Tram Stop	1.52 miles
2	Therapia Lane Tram Stop	1.54 miles
3	Beddington Lane Tram Stop	1.51 miles

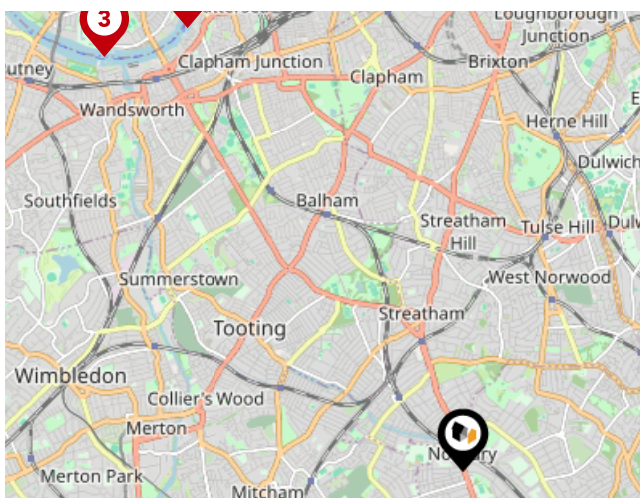

Ferry Terminals

Pin	Name	Distance
1	Plantation Wharf Pier	4.84 miles
2	Chelsea Harbour Pier	5.24 miles
3	Wandsworth Riverside Quarter Pier	5.07 miles

Phillip Arnold Auctions

Data Quality

We are committed to comprehensive property data being made available upfront to make the home buying and selling process quicker, easier and cheaper. This is why we have partnered with Sprift, the UK's leading supplier of property-specific data.



Contains public sector information licensed under the Open Government License v3.0

The information contained within this report is for general information purposes only.

Sprift Technologies Ltd aggregate this data from a wide variety of sources and while we endeavour to keep the information up to date and correct, we make no representations or warranties of any kind, express or implied, about the completeness, accuracy, reliability, of the information or related graphics contained within this report for any purpose.

Any reliance you place on such information is therefore strictly at your own risk. In no event will we be liable for any loss or damage including without limitation, indirect or consequential loss or damage, or any loss or damage whatsoever arising from loss of data or profits arising out of, or in connection with, the use of this report.



Phillip Arnold Auctions

Aurora House, 71 -75 Uxbridge Road,
Ealing, London W5 5SL
02087993880
phillip@philliparnoldauctions.co.uk
philliparnoldauctions.co.uk

